



MONTHLY MEMBERSHIP PROGRESS REPORT

District 36 O

Results as of: 01/31/2019

GMT: HOWARD HUDSON

LOCATION OREGON

GMT CA

| Clubs | | | |
|-----------------------|---------------|-----------|---------------|
| RESULTS FOR 2018-2019 | | | |
| QUARTER | NEW CLUB GOAL | NEW CLUBS | DROPPED CLUBS |
| JULY/AUG/SEPT | 1 | 0 | 0 |
| OCT/NOV/DEC | 1 | 0 | 0 |
| JAN/FEB/MAR | 1 | 0 | 0 |
| APR/MAY/JUNE | 1 | 0 | 0 |

| Members | | | |
|-----------------------|------------------------|----------------------|--|
| RESULTS FOR 2018-2019 | | | |
| QUARTER | MEMBER GROWTH NET GOAL | MEMBER GROWTH ACTUAL | DROPPED MEMBERS ACTUAL (including transfers) |
| JULY/AUG/SEPT | 35 | 25 | 17 |
| OCT/NOV/DEC | 35 | 30 | 33 |
| JAN/FEB/MAR | 35 | 10 | 2 |
| APR/MAY/JUNE | 35 | 0 | 0 |

GOALS AND ACTUAL NEW CLUBS CUMULATIVE

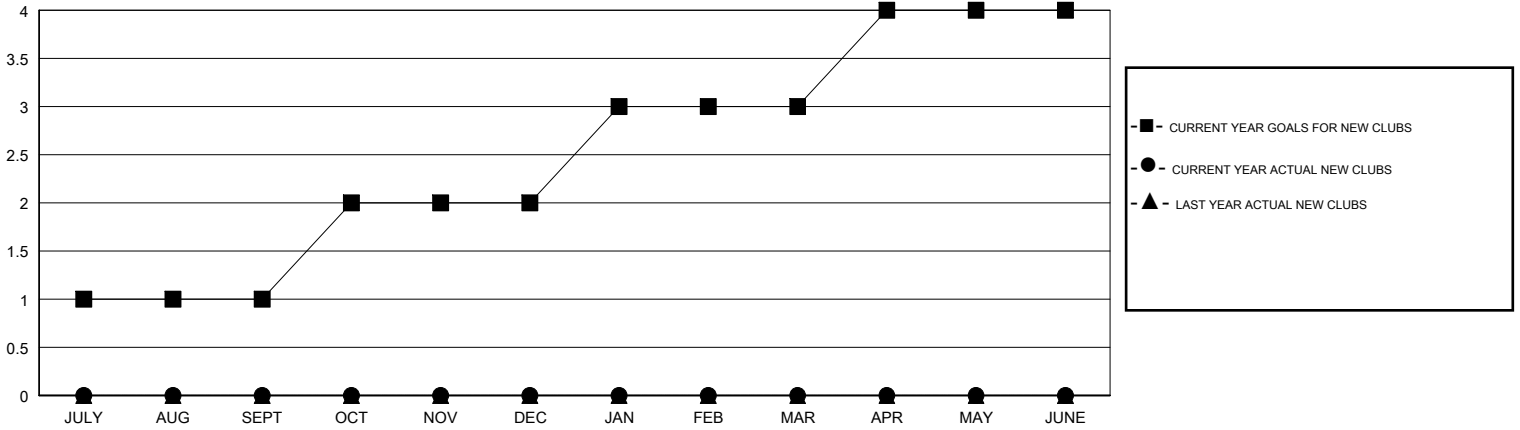

GOALS AND ACTUAL MEMBERS CUMULATIVE

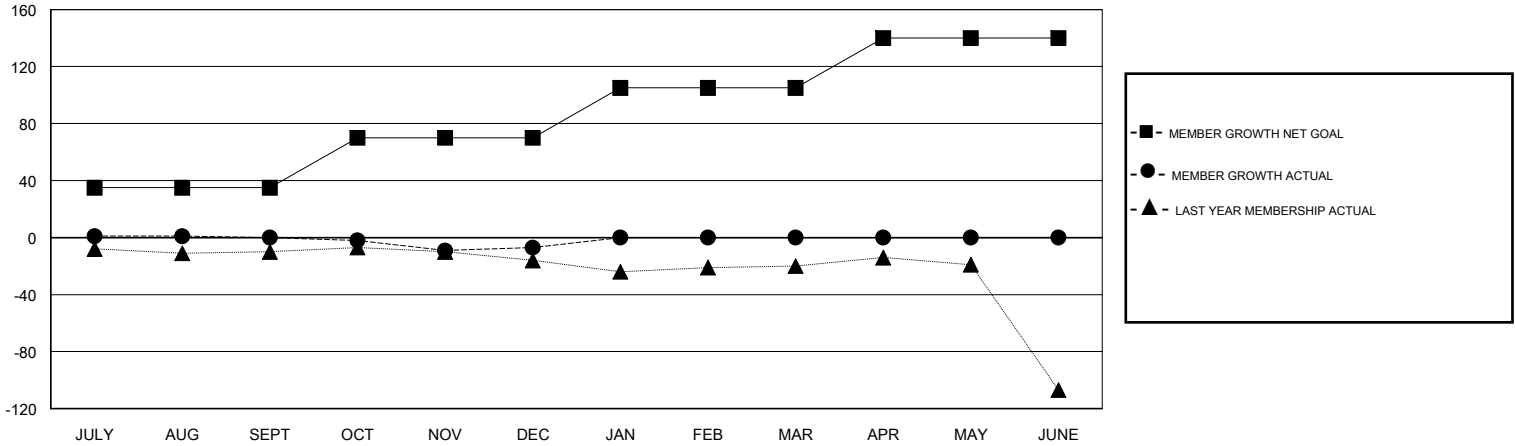

| |
|------------------|
| DROPPED CLUBS: 0 |
|------------------|

18 CLUBS OF 37 ADDED 1 OR MORE NEW MEMBERS

| GENDER DISTRIBUTION | |
|--|--------------|
| MALE | 582 (60.06%) |
| FEMALE | 387 (39.94%) |
| Women Percentage Fiscal Year Goal: 42% | |

| DROPPED MEMBERS | |
|-----------------|-----------|
| DECEASED | 7 |
| CLUB CANCELLED | 0 |
| OTHER | 45 |
| TOTAL | 52 |

[CLICK HERE FOR CUMULATIVE MEMBERSHIP DATA](#)

| | |
|---------------------------------|-----|
| TOTAL FAMILY UNIT MEMBERS | 235 |
| FAMILY MEMBERS PAYING HALF DUES | 121 |